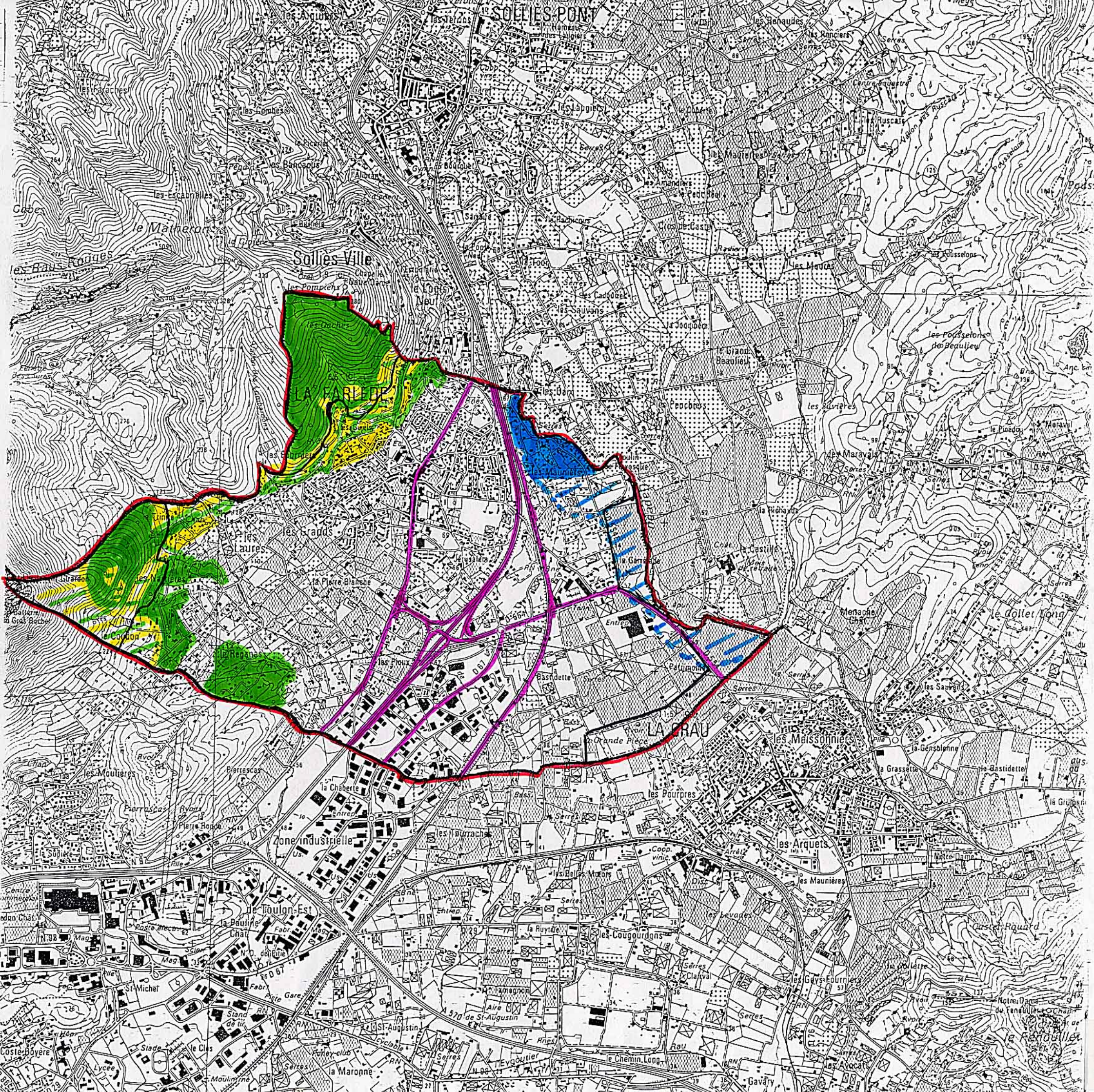

CARTE RECAPITULATIVE DES ALEAS